THE TIMES.

WEDNESDAY, OCT 24, 1906.

FARMVILLE.

We, the people of Farmville in common, with all the people of Southside Virginia, should rejoice together in the fact that our "lines have fallen unto us in pleasant places and that ours is a goodly heritage." Blizzards to the right of us, cyclones to the left, snow on the mountains, hurricanes on the sea coast, while with us there has been calm and sweet content. There ought not to be a vacant home or uncultivated acre in all this section of Virginia. Printers' ink liberally and judiciously used, will fill our waste places with earnest workers.

Mr. P. H. C. Rice is the most persistent, consistent and insistent Democrat in all Virginia. In the darkest days of reconstruction he never lost hope and never did admit that the world, the flesh and the G. O. P. could doubt Democracy Such loyalty should long since have met with rich reward. Reward or no reward he will be in the fore front of the next engagement. Our people, as a general thing, however, are taking no part in politics at this time.

Our post office plum is being pulled at and a good, rich, ripe one it is I am not prophet enough to name the "longest pole." The cry for wood in town is general and distressing. Even small loads entering our gates are at once set upon by the anxious many. The wonder is that some one does'nt open a wood yard and keep a full supply on hand. I trust that the day is not far in the future when electricity will not only light our homes but heat them as well.

Saturday was another red letter day in the business circles of our town. Our country friends were out in full force and were buying and selling 'right and left.' What would the world do without the country? And what would the country do without the town?

"Those whom God hath joined together let not man put asunder." One of the marvels of the present day to me is that wheat should be low and wheat bran "out of sight." Never before was it true that a part was greater than the whole.

Prof. Russell and family who return to Farmville to make their home with us, will receive a warm welcome to our social and religious circles.

Our meat market is admirably well supplied now a days. The ready cash in hand and one's table in Farmville need not be without the luxuries of land and sea.

We are to have music by the band again and all of us are glad.

The inspectors of our warehouses have eyes and ears wide open in these frosty days. The rattle of a country wheel on the pavement excites genuine interest among them and competition is sharp and strong

Oysters are 'fat and fine.' Run down Mr. Editor, and "jine" us in a plate.

The dispensary makes money rain or shine, and the empty bottle man is still on top.

Our fox hunters are ready for the sport and our owners of quick steppers are enjoying holding the reins on these glorious October afternoons Automobiles are tame in contrast.

Wedding bells have been ringing out clear and strong, while some of the most popular members of our social circles have marched to the altar. Miss Robbie Blair Berkely is now Mrs. Bennett, of Washington. Miss May Paulett is now Mrs. Dr. Giles, and will continue to brighten Farmville's social life by her presence, while Mr. Bugg, the courteous and efficient assistant cashier of the First National bank, will bring to us his fair bride from the land of fruits and flowers. Misses Paulett and Berkely have been devoted friends for years, and it is rather a coincidence that they should be married within a week of each other.

The entire Normal machinery is in full fly. Cog responded to cog and wheel to wheel in perfect harmony. This institution is Virginia's best gift to Virginia girlhood and womanhood. A mother's pride, a daughter's privilege. Nor is it all work and no play with them as each week is marked by some attractive and helpful diversion. The question again forces itself upon me, 'what did Farmville ever do without the Normal? Our Methodist friends who are nothing if not pioneers in in all good works, were the first of our churches to entertain the students of that faith who attend the Normal.

The tobacco season will soon open and that means happy times with our Commission merchants. Pay day once a year means a "long time between drinks," but it is mighty good pay when it does come.

Judge Watkins is lawyer and commonwealth's Attorney, but is at home in a meeting of farmers and generally their chief speaker.

Clerk Whitehead keeps a model office, scrupulously clean and orderly in all its details. No man was ever more faithful in the discharge of a public duty. Like Cleveland he looks upon "public office as a public trust."

Mr. Kayton, our new Street Commissioner, is busy on our streets and side walks.

Mayor Blanton looks more and more like a "squire" of the olden day as the years go by.

Our armory where soldiers are trained is an appropriate place in which to hold religous services. Soldiers of the cross must have on the armor as well as soldiers of the country.

That "air line" is still in the air. A warm welcome awaits it if it sees light.

What about that Buckingham school trust, of which an aggrieved citizen of the good old county complained? Farmville's one trust is the liquor trust, and yet at that counter "poor trust is done dead."

Thousands Have Kidney Trouble and Don't Know it.

How To Find Out.

Fill a bottle or common glass with your water and let it stand twenty-four hours; a sediment or settling indicates an unhealthy condition of the kidneys; if it stains your linen it is evidence of kidney trouble; too frequent desire to pass it or pain in the back is also convincing proof that the kidneys and bladder are out of order.

What to Do.

There is comfort in the knowledge so often expressed, that Dr. Kilmer's Swamp-Root, the great kidney remedy fulfills every wish in curing rheumatism, pain in the back, kidneys, liver, bladder and every part of the urinary passage. It corrects inability to hold water and scalding pain in passing it, or bad effects following use of liquor, wine or beer, and overcomes that unpleasant necessity of being compelled to go often during the day, and to get up many times during the night. The mild and the extraordinary effect of **Swamp-Root** is soon realized. It stands the highest for its wonderful cures of the most distressing cases. If you need a medicine you should have the best. Sold by druggists in 50c. and $1. sizes.

You may have a sample bottle of this wonderful discovery and a book that tells more about it, both sent absolutely free by mail, address Dr. Kilmer & Co., Binghamton, N. Y. When writing mention reading this generous offer in this paper

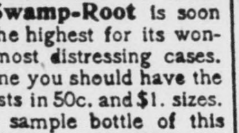

Home of Swamp-Root.

Don't make any mistake, but remember the name, Swamp-Root Dr. Kilmer's Swamp-Root, and the address, Binghamton, N. Y., on every bottle.

TURNES ROLLER MILLS.

ANDERSON'S OLD MILL

has been improved and fitted up with the latest improved machinery Rolls and wheat cleaning machinery have been installed. We are able to guarantee the best, for we have put in the best machinery, and our mill will at all times be under the supervision of Mr. Turnes an experienced miller.

☞ Satisfaction is guaranteed every customer. Try us.

TURNS & TURNS,

Route 2, W. Appomattox, Va.

500 young men and women

WANTED

to fill positions of trust. The business world is daily looking for well

TRAINED

young people who can assume business responsibilities and give busy business men the

HELP

they need. For catalogue or desired information

WRITE

PIEDMONT BUSINESS COLLEGE,

Lynchburg, Va.

Living expenses and tuition low.

COMPREHENSIVE CORRESPONDENCE COURSES

Woody-Evans Company,

DEALERS IN

GROCERIES, SEEDS, HAY, GRAIN, MILL FEED, LIME ETC.

We also handle AMERICAN STOCK FOOD for Horses, Cows, Hogs and Chickens. The only cattle powder on the market a carries a written guarantee Give it a trial.

WOODY-EVANS COMPANY,

1216 MAIN STREET,

LYNCHBURG, - VA.

(Opposite Warehouse.)

FREE FREIGHT FROM FLEENOR'S

"In appreciation of our out-of-town trade, we will, for the present, allow FREIGHT on all such purchases through our retail department at uniform established prices—an inducement to our out-of-town trade and one which costs us little, if any more, than our regular city deliveries."

Yours truly,

FLEENOR FURNITURE Co.

1008-10 Main St.

LYNCHBURG, - - VA.

THE BUSY STORE.

IN OUR NEW STORE

"Two doors from Carroll Hotel"

802-804 MAIN ST., LYNCHBURG, VA

J. R. MILLNER Co.

Since moving to our new quarters, we are better prepared to serve our friends and the general public better than ever before.

When in the city whether buying or for pleasure visit this store. We are glad to see you whether on pleasure or business.

STOCK 2ND TO NONE IN THE SOUTH

DRY GOODS, NOTIONS, CARPETS, &c., &c., &c.

The Largest and Best Lighted Store in the City.

SPECIAL FOR LADIES

On 2nd floor we have fitted a nice Waiting room for the pleasure and comfort of Ladies when tired and wanting to rest, or to do writing—Stationary at your pleasure. Make your appointments to meet friends at Millner's Waiting Room.

J. R. MILLNER CO.

M'GREGOR'S

NEW FALL DRESS GOODS.

36-inch Wool Dress Goods, small checks shadow plaids and solids. 50 cents a yard.

50-inch Fancy Mixtures, all wool. 75 cents a yard.

54-inch plain Broad Cloths, strictly all wool, special quality. 85 cents a yard.

36-inch Black Panama, guaranteed all wool, special quality, at 50 cents a yard.

50-inch Black Panama, bettter quality 75 cents a yard.

18-inch Plaid Silks. 69c, 90c, 98c, a yd.

36-inch Black Taffeta Silk. Special at 98 cents a yard.

36-inch Black Silk Peau de Soie, worth $1.25 at $1.

10 cent Dress Ginghams in plaids and small checks last colors, excellent value 8½ cents a yard.

10 pieces Light Outings, 10 cent quality. While they last, 8 and one-third cents a yard.

J. A. McGREGOR,

COR. MAIN AND 10TH STS.

LYNCHBURG, - VIRGINIA.

HORSES AND MULES.

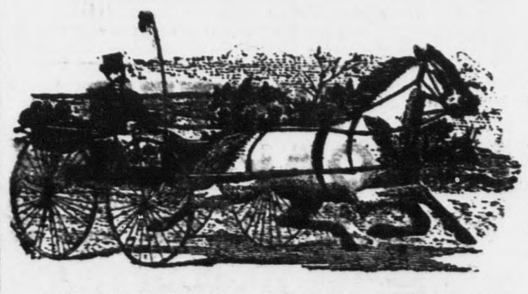

Will have on sale at Buckigham Court, also at Appomattox Court.

A full stock of nice horses and mules always on hand at our stable.

A fine lot of riding, driving and work horses, and fine mules Get your orders in shape and be on hand to inspect the stock.

☞ You can always fine stylish livery turn outs at our stable.

ZIMMERMAN BROS., Farmville, Va.

TIDEWATER AND WESTERN R. R.

Time Table in effect Monday July 2, 190 between Farmville and Richmond via Moseley and Southern Ry.

Mon. Wed. & Sat. A.M.	Daily ex. Sun. A.M.	Stations	Tues. Fri. & Sat. PM.	Daily ex. Sun. P.M.
4 45	8 50	Lv. Farmville Ar.	9 51	4 40
5 05	9 12	Raines	9 31	4 15
5 16	9 26	Hawk	9 20	4 00
5 29	9 43	Eulalie	9 07	3 42
5 33	9 48	McRae's	9 03	3 37
5 48	10 08	Cumberland	8 52	3 22
6 07	10 34	Sunnyside	8 29	2 59
6 19	10 50	Tobaccoville	8 17	2 47
6 24	10 57	Ballsville	8 12	2 42
6 40	11 18	Belona	8 00	2 30
6 51	11 32	Macon	7 45	2 15
7 04	11 49	Powhatan	7 32	2 02
7 10	11 58	Negro Arm	7 26	1 56
7 18	12 09 p. m.	Flat Rock	7 18	1 48
7 36	12 35 Ar.	Moseley Lv.	7 00	1 30
8 40	3 35 Ar.	Richmond Lv.	6 00	12 30

Between Winterpock and Richmond via Moseley and Southern Ry.

Daily ex. Sunday	Stations	Daily ex. Sun.
11 42 a m	Lv. Winterpock Ar.	p m 2 47
11 59	Coalboro	2 32
12 19 p m	Skinquarter	2 10
12 49	Ar Moseley Lv	1 40
3 35	Ar Richmond Lv	12 30

Between Winterpock and Richmond and Petersburg, via Chester and Atlantic Coast Line R. R.

Daily ex Sunday	Stations	Daily ex Sunday
3 00 p m	Lv Winterpock Ar	a m 11 17
3 17	Coalboro	11 02
3 22	Summit	10 56
3 40	Perdue	10 37
3 49	Beach	10 29
3 58	Fendley	10 22
4 10	Nash	10 08
4 40	Ar Chester Lv	*9 35
7 00	Ar Petersburg Lv	7 45
8 00	Ar Richmond Lv	*9 05

*Will wait at Chester until 9 45 a. m. for A. C. L. 9 05 train from Richmond.

Between Bermuda and Chester.

Leave Chester 6 40 a. m., arrive Bermuda 7 52 a. m. Returning, leave Bermuda 6 p. m. arrive at Chester 8 53 p. m. daily except Sunday. All trains stop at R. & P. Electric Railway crossing.

R. H. WILLIAMS, Jr. G. P. A.

T. M. R. TALCOTT, Manager.

Seaboard Air Line Railway

Southbound trains leave Richmond Daily.

9:30 A. M.—Local—For Norlina, Raleigh, Hamlet and Charlotte.

2:20 P.M.—Fast train with through sleeper and coaches to Raleigh, Columbia and Florida points, through sleeper to Atlanta and Birmingham, making fastest time to these points, and the entire southwest.

10:00 P.M.—Through Pullmans and coaches to Columbia, Savannah, Jacksonville, Tampa, Atlanta, Birmingham and Memphis, in connection with the Frisco System, making immediate connection for all southwestern points.

North-bound Trains arrive Richmond daily

6:10 A. M., 4:55 A. M., 5:30 PM.

W.M. TAYLOR C. T. A,
H.S. LEARD, D. P.A.
830 E. Main Street, Richmond, Va.

B. & O. S.-W.

—SHORT LINE—

CINCINNATI —TO— SAINT LOUIS,

—In connection with—

C. & O. or N. & W. Railways.

Five fast up-to-date trains each way daily, between Cincinnati and St. Louis.

Coaches with high-back seats; parlor and dining cars on all day trains.

Pullman drawing-room sleepers on night trains.

LOW RATES EVERY DAY, Coach Excursions Every Tuesday

For detailed information, World's Fair folders, &c., call on Ticket Agent N. & W. or C. & O. Rys, or address,

C. S. KINNEAR,
T. P. A., B. & O. S.-W.
Lynchburg, Va.

N. & W. Norfolk & Western R.R.

Schedule in Effect

May 27, 1906.

Leave Appomattox, Virginia

WESTBOUND.

No. 3, 1.39 p. m. THE ST. LOUIS EXPRESS, for Roanoke, Bluefield, Kenova, Columbus and Chicago. Parlor car to Roanoke. Pullman Sleeper Roanoke to Columbus Cafe Car. Also for Radford, Pulaski, Bristol, Knoxville, Chattanooga, and intermediate points. Pullman Sleeper Roanoke to Knoxville.

No. 15, 1;58 a. m. For Radford, Pulaski, Bristol and beyond. Also for Bluefield and Pocahontas. Also for all stations Winston-Salem Division via Roanoke. Pullman Sleeper to Bristol and Roanoke to Columbus. Cafe Dining Cars.

No. 41 (Washington and Chattanooga limited) Leaves Lynchburg 3:10 a. m. for Bristol, and the South. Pullman Sleepers to New Orleans and Memphis. Cafe Dining Cars.

No. 5, 4:34 p. m. Roanoke Express, daily for Lynchburg and Roanoke.

EASTBOUND.

No. 4, 4:17 p. m. For Farmville, Petersburg, Norfolk, and intermediate points. Connects at Petersburg for Richmond. Pullman parlor car Roanoke to Norfolk.

No. 16. 3:15 a. m. For Petersburg, Norfolk, Richmond and intermediate stations. Pullman sleepers to Norfolk and Richmond

No. 6. 9:54 a. m. Roanoke Express, daily, for Farmville, Petersburg, Richmond, and Norfolk.

For further information apply to agent N. & W. Ry., or

W B, BEVILL, Gen. Pass. Agt.
M.F. BRAGG, Trav. Pass. Agt
Roanoke, Va.

A A. McCORKLE,
1022 MAIN, STREET,
LYNCHBURG, VA.
FURNITURE AND HOUSE FURNISHING.

STOP AT THE HOTEL WINDSOR,
MRS. J. D. GILLIAM Proprietress
When you go to Farmville, V

$100 REWARD

May 17, 1906.

PERROW-EVANS HARDWARE CO.,
Lynchburg, Va.

Dear Sirs:—The Disk Cultivator received O. K., and I do not see how it could be any better. I would not take $100.00 for it if I could not get another one like it. I have recommended it to several farmers and I think you will more in my section.

Yours very truly,
F. R. Moo

Warminster, Va.

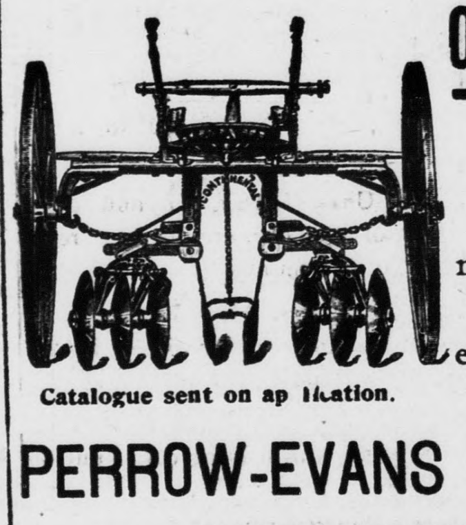

Catalogue sent on application.

Our Disk Cultivator

Is strong and durable. Easy to work. Can put on Spring Tooth attachment for rough land. For working Corn its equal not made.

PERROW-EVANS HARDWARE CO.

LYNCHBURG, - VA.

POCKET FLASKS FOR TRAVELING

Should be filled from quart bottles of STEPTOE'S CHOICE Whiskey as a safeguard against malaria, cramps and the ills incident to change of water. Here you can get superior liquors in the original packages without running the risk of dilution or adulteration, and without paying two or three profits en route from distillery to your satchel or suit case.

W. T. Steptoe & Co.
Main and 12th Sts., Lynchburg,

RUCKER CLARKE TOBAC CO.

SELL YOUR TOBACCO AT

FARMER'S WAREHOUSE

Lynchburg, Va.

Highest market prices guaranteed and best accommodation in the city Your tobacco is not walked over and heads trampled off at

FARMER'S.

We would advise our friends to sell their tobacco as early after the market opens as possible. Cure your short filling tobacco without smoke. S. B. Rucker, Sr., and W. P. Bass are always on hand. House open day and night.

Your friends,

RUCKER CLARKE TOBACCO Co.

A Written Guarantee with Columbia Graphophones—a form of protection offered by no other talking machine house—

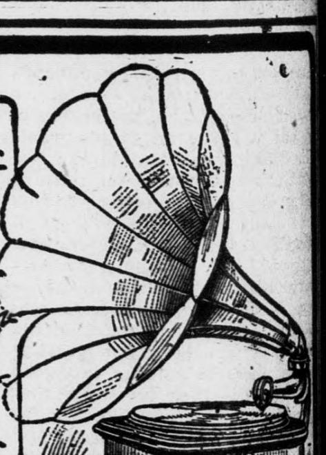

A Written Guarantee of a TEN MILLION DOLLAR CONCERN is the best assurance you can have of the superiority of the

Columbia Graphophone

With this guarantee you don't guess, you KNOW which is best. ASK YOUR OWN BANKER as to our responsibility and financial standing. Then send to our nearest dealer or to us, and get our

FREE TRIAL AND EASY PAYMENT OFFER.

This is your chance to secure the BEST TALKING MACHINE MADE, on payments which will not be felt.

WE ACCEPT OLD MACHINES OF ANY MAKE IN PART PAYMENT.

THE GRAPHOPHONE IS THE IDEAL ENTERTAINER AT HOME!

Have you ever used it? Try it and judge for yourself.

Grand Prix, Paris, 1900 Double Grand Prize, St. Louis, 1904 Highest Award, Portland, 1905

COLUMBIA PHONOGRAPH COMPANY,

90-92 West Broadway,
New York, N. Y.

COLUMBIA
GRAPHOPHONE

Send me full details of your Easy Payment and Exchange Plan

Name...

Address...

OLD VELVET

NATURAL BRIDGE BIGBIE'S PURE RYE

TRADE MARK REGISTERED No 22529.

WE GUARANTEE THE PURITY & HIGH QUALITY RECOMMENDED ESPECIALLY FOR MEDICINAL AND FAMILY USE

WE ALSO CARRY A LARGE LINE OF BRANDIES WINES AND OTHER WHISKIES

Bigbie Bros & Co

IMPORTERS AND WHOLESALE LIQUOR DEALERS.
LYNCHBURG, VA. U.S.A.

—IF YOUR DEALER CAN'T SUPPLY YOU SEND YOUR ORDERS TO US—

APPOMATTOX AND BUCKINGHAM TIMES.

JOB WORK A SPECIALTY DEVOTED TO THE LOCAL AND INDUSTRIAL INTERESTS OF APPOMATTOX AND BUCKINGHAM COUNTIES. • JOB WORK A SPECIALTY.

VOL. XIV. No. 32. APPOMATTOX, VIRGINIA, OCTOBER 31, 1906. $1.00 PER ANNUM.

Keep Your Money in a Strong Bank,

MERCHANTS NAT'L BANK,

RICHMOND, VA.

CAPITAL $200,000; SURPLUS and PROFITS, $725,000
DEPOSITS, $4,000,000.

Per Cent Savings Department==3 Per Cent.

OXYDONOR

Obviates the use of poisonous drugs. It renders the entire system so naturally healthy that disease can find no lurking place. It rids the organism of disease, and at any reasonable stage effects a rapid, natural cure, regardless of the gravity or form of the disorder.

Oxydonor compels the free absorption of oxygen through the lungs, membranes or skin. It strengthens the whole body, increases the vitality and sound sleep and good appetite. OXYDONOR, in short, IS LIFE. It is an instrument of simplest form, its cost is not great, and with care it lasts a lifetime. It is made for self-treatment by anyone. Thousands of families depend upon this superior method for good health. Descriptive book, containing many grateful reports from those who cured themselves, mailed free to anyone.

GRATEFUL REPORT.

ASTHMA. CHRONIC INDIGESTION.

Huntington. W. Va., Oct. 17, 1905. DR. H. SANCHE & CO., New York City.— Gentlemen: I was relieved of Asthma and indigestion of twelve to fifteen years' standing by the use of Oxydonor, after having been told by my physician that nothing could be done for my relief, and all that was left for me to do was to die. This was four years ago. I used Oxydonor two or three months, and am well and strong, and am enjoying abundant health at this time. Yours truly, MRS. MARY P. WYSOR.

Avoid fraudulent imitations. The ONLY GENUINE OXYDONOR has the name of the originator and inventor, DR. H. SANCHE, stamped in the metal.

DR. H. SANCHE & CO.

61 Fifth Street, Detroit, Mich.
489 Fifth Ave., New York City.
67 Wabash Ave., Chicago, Ill., U. S. A.
2268 St. Catherine St., Montreal, Canada.

CASTORIA

The Kind You Have Always Bought, and which has been in use for over 30 years, has borne the signature of Chas. H. Fletcher. and has been made under his personal supervision since its infancy. Allow no one to deceive you in this. All Counterfeits, Imitations and "Just-as-good" are but Experiments that trifle with and endanger the health of Infants and Children—Experience against Experiment.

What is CASTORIA

Castoria is a harmless substitute for Castor Oil, Paregoric, Drops and Soothing Syrups. It is Pleasant. It contains neither Opium, Morphine nor other Narcotic substance. Its age is its guarantee. It destroys Worms and allays Feverishness. It cures Diarrhœa and Wind Colic. It relieves Teething Troubles, cures Constipation and Flatulency. It assimilates the Food, regulates the Stomach and Bowels, giving healthy and natural sleep. The Children's Panacea—The Mother's Friend.

GENUINE CASTORIA ALWAYS

Bears the Signature of

Chas. H. Fletcher.

The Kind You Have Always Bought

In Use For Over 30 Years.

THE CENTAUR COMPANY, 77 MURRAY STREET, NEW YORK CITY.

Growing Girls

Growing girls need care, advice and medicine, especially on reaching the age of puberty. A mother's tender care and words of caution will often accomplish wonders. As for medicine, a gentle, safe and reliable strengthening tonic is Wine of Cardui,

It will prevent and relieve pain, regulate the functions, clear the complexion and strengthen the constitution.

It is a valuable medicine for growing girls. It has tided thousands over a critical period, and saved them from years of suffering. It can never do harm and is sure to do good.

A relief or cure for all female disorders in girls and women.

At every druggist's in $1.00 bottles. Try it.

WINE OF CARDUI

FOLEY'S KIDNEY CURE makes Kidneys and Bladder Right FOLEY'S HONEY AND TAR stops the cough and heals lungs

OLD BUCKINGHAM.

THE GRAND OLD COUNTY PHOTOGRAPHED.

Many Interesting Reports Made of Her People.

West Buckingham Circuit.

Trinity—2nd Sunday 7 30 A. M.
Bethel—2nd Sunday 11. 00 A. M.
Centenary—3rd Sunday 11. 00 A. M
Glenmore—4th Sunday 11. A. M.
Woodland—1st Sunday 3. P. M.
Mt Tabor—1st Sunday 11. 00 A. M,
WM P. PROVINCE. P. C.

THE DYING GIRL.

Am I dying, mother dying, lay your hand
Upon my brow,
It is hot with fever mother, yes I must be
dying now.
Lift the curtain up still higher, let me look
upon the sky,
When I gaze upon its glories, it does not
seem so hard to die.
Oh my mother you will miss me, when I
think upon your woe
When I look upon your sorrow then it does
seem hard to go.

I have thought of happy hours, we have
spent within our home,
Oh we did not dream of parting, but how
quickly it did come.
Do not call the children mother, for I would
not have them hear
The message sent the absent, to the one my
heart holds dear.
How often we have wandered underneath
the linden tree
And there in the sunset glowing, he would
breathe his love for me.

O'er that tree the sunset glistened, how it
brightened all the air,
Oh how many happy moments, have we spent
in gladness there,
Then we parted sadly mother, he spoke of
meeting soon again,
But my heart beat loudly, wildly, for I
knew he dreamed in vain.
What a blow it will be mother, to his young
and hopeful heart,
When he comes to gladly greet me, thinking
we no more shall part.

He will find no loved one waiting, but a
lonely grave instead
And I know he will bend lowly o'er the sod
above my head,
And the little ring he gave me do not from
my finger move,
For I'd bear it to the angels as an emblem of
his love.
Tell him that I longed to see him, that I
murmured his name,
Though my breath was going quickly, yet
in death I loved the same.

Tell my father, "God bless him," in his last
declining years
May he go on the journey with you, through
this gloomy vale of tears,
Tell him—but I cannot send him—a last
message of my love
But will wait to gladly greet him, in a brighter world above.
Kiss each dear one for me mother, bid them
love you as of yore.
Bid them be to you a solace, when my heart
shall beat no more.

Lift the curtain once more for me. I would
gaze within your eye,
Look upon your well loved features, once
again before I die.
Do not weep my darling mother, I'm going to
a land of rest,
For the Heavenly One who takes me knows
it is all for the best.
Angels gather 'round my bedside, see they
beckon me away.
Now 'tis night with me no longer, but a
bright and glorious day,
I am going, going mother, music strains my
soul doth swell
I am borne to Heavenly portals, while I
breathe a last "farewell."

Once again the curtain lifted and the sunlight coming in
Beamed upon a lovely image, whose angel
soul was free from sin,
Her hands were softly folded 'mid flowers so
sweet and fair
Fitting emblem of the loved one, gently
slumbering there.
Then a lonely grave we made her, underneath the linden tree,
Where often she had wandered with a heart
so glad and free,
E'en the flowers seemed to love her, o'er her
grave they bloom so fair,
And the little birds above her, sing their
sweetest music there.

E. N. S. Alcoma, Va.

Buckingham.

Vene, vidi, vici, Governor Swanson came, he saw and he conquered indeed without using this old time latin I can say he captivated his audience with the first few sentences of his speech, his arraignment of the G. O. P. was delivered with great force, a few times, especially in his laudation of Congressman Flood and his official acts, he grew eloquent, he compared the rate of taxation by the State and by the Federal government and said while there was no levy, nor any direct tax by the general government, yet we pay a tax on most everything we consume, which in the aggregate amounts to nearly $10 on the (100) one hundred dollars. He assured his hearers that while he was Governor he intended that all that could be done should be done to the betterment of the public schools, said he learned all he knew up to the time he borrowed money to go to college, in the public schools, that he had taught one, and that he was heartily in sympathy with the movement for better schools and better school houses. The Governor said he was at the University with Mr. Flood, that he had known him at the age before men grow selfish and that he (Flood) was industrious, generous, splendid, that the tenth district might well be proud of its representative and predicted that Mr. Flood would some day be governor of Virginia. Ample provision had been made to furnish dinner for the crowd, which in numbers was not near so great as would have been the case if the time of speaking and the barbecue had been generally known. The mails had been delayed by high water and many did not come because they knew nothing of it, while the threatening state of the weather kept many away. Messrs. Flood and Hubard both made short addressess which were well received.

The pension which came to Mr. Wm. Childress for this year as a Confederate veteran, is being expended by his children in placing a wire fence around the family burying ground.

Mr. C. H. Jones and Dr. Caldwell have been visiting the farms where cattle had been quarantined to see that the orders of the government are being carried out. Mr. Jones visited the old Ficklin farm near New Canton and he reports the loss of corn to be immense in that locality, where the shocks were not washed away they were covered by water.

I hear to-day that there was a glut on the Farmville market for tobacco and prices ruled low for the week.

Old hams are selling for 18c, salt pork 12 1 2c, dressed turkeys 18c and a poor man can hardly afford a smell of these good things and as for corn bread, why it will be out of sight, in fact a great deal of it was out of sight last week.

I saw a local newspaper a few days ago that was devoid of local interest, in fact it had its patent sides on every side. Not one item of local news could I find.

Mrs. C. G. Clay has gone on a visit to her old home in Charlotte county.

Mr. Keen Langhorne went on a trip to Lynchburg last week.

Miss Nannie M. Moseley will go on a visit to Washington soon.

It is next to impossible to get a message over the phone lines taken up and sent by a telegraph operator The corporation commission should see to it that a phone is kept in each office of the Ry. companies and that operators should heed the calls made on them.

Mr. J. B. Gilliam was in the village several days last week.

Messrs. W. R. Silvey and J. T. Oliver will have charge of the tobacco storage for the A. S. E. at Dillwyn.

Mr. R. C. Nickolas, of Charlottesville and Mr. Bailey of the Scottsville Courier, were here to hear the Governor's speech.

There was a Sunday School picnic at Dillwyn Saturday.

The front of the forebay washed out at Slate River Mills during the rainy spell.

Governor Swanson says the furniture in some of the fine houses in New York would sell for as much as all the real estate in Buckingham.

The price on hides "done drap" why not the prices on shoes "drap" too?

A tobacco barn near Gold Hill in which the tobacco had been stripped and was hanging up, was burned last week.

Mr. Wm. Childress, a son of the veteran by that name, has moved back to the county and has his children at school here.

A Mr. Kellog, of Illinois, has purchased the old Baily place and has come to the county, bringing his personal property, which includes nine head of horses with him.

Dr. H. O. Forbes will be married and bring his bride to visit his mother and sisters this week and then make their home at Jetersville, Amelia county.

They Make You Feel Good.

The pleasent purgative effect experienced by all who use Chamberlain's Stomach and Liver Tablets, and the healthy condition of the body and mind which they create makes one feel joyful. Price 25cts. Samples free at these stores.

For sale by J. R. Atwood, Appomattox; R. J. Carter, Prospect; E. F. Glover, Evergreen.

APPOMATTOX.

INTERESTING STORIES ABOUT HOME FOLKS.

Our Correspondents Relate the News of the County.

Evergreen.

Remember the entertainment at the M. E. church at this place on Thursday night, Nov. 1st; by Rev. Mr. McGhee.

Mr. and Mrs. E. H. Cawthorn were visitors to Norfolk last week.

Mr. Luther Pittman and sister, Miss Maude, of Manchester, were the guests of Miss Lucy Gills Sunday.

Mr. B. F. Gunter is at home sick this week.

Misses Nellie Thornton, Annie Ragland and Estelle Johnson were the guests of Miss Bertha Wooldridge Saturday and Sunday.

Mr. C. S. McDearmon had the misfortune to lose a fine cow Sunday morning.

Mrs. S. D. Ferguson was in Lynchburg Monday.

Mr. and Mrs. Akers, of Roanoke, are visiting at her father's Mr. Lew Rutledge.

Miss Nena Harvey, of Lynchburg, was the guest of her aunt, Mrs. Stinnett Sunday.

Mrs. J. A. McDearmon visited her sister, Mrs. W. A. McDearmon of Bellvue, this week.

Mr. and Mrs. A. N. Harvey were the guests of Dr. and Mrs. E. E. Walker, of Pamplin City last week.

Messrs. Pat and George Coleman, Appomattox were among the guests at Miss Mazie McDearmon's Sunday.

Messrs. Willie and A. N. Harvey expect to go to Farmville this week to attend the sales of their tobacco.

Rev. Mr. Chocklett is conducting a series of meetings at Forest Chapel this week

Mrs. J. H. Cheatham has gotten in her fall millinery.

Cub Creek.

There seems to be a scarcity of news along the banks of Cub Creek, but we judge from the terrific rains we have had recently, the news surely must be afloat elsewhere.

The farmers complain that the crops are being damaged by the wet weather.

Miss Puss Hunter who has been spending some time with her niece Mrs. C. B. Hancock of Bluefield, W. Va., returned to her home last week.

Messrs. Jim Hunter and Harry Jackson, of Brookneal, left Charlotte last week to procure positions in Roanoke, we hope their future may be crowned with success.

Mr. and Mrs. Parlor, of South Carolina, are visitors at "Grassy Dale."

Miss Rosa Shorter, near Madisonville, is visiting relatives in Crewe.

Protracted meeting will begin, at "Province" Baptist church near Red House to day. Rev. Miller will aid Rev. D. S. Hubbell in his work. We hope much good will be derived from this meeting.

We hear Mr. Floyd Fleshman's condition is improving and we sincerely hope that his health may yet be restored.

(Too late for last week—Ed.)

Afflicted with Sore Eyes for 33 Years.

I have been afflicted with sore eyes for thirty-three years. Thirteen years ago I became totally blind and was blind for six years. My eyes were badly inflamed. One of my neighbors insisted on my trying Chamberlain's Salve and gave me half a box of it. To my surprise it healed my eyes and my sight came back to me. P. C. Earls, Cynthiana, Ky.

Sold by J. R. Atwood, Appomattox; R. J. Carter, Prospect; E. F. Glover, Evergreen.

The Way to Reach Baltimore, Philadelphia and New York.

Niagara Falls, Atlantic City and all New Jersey seashore and Eastern Resorts via the Popular York River Line. Low rate excursion tickets on sale daily at Richmond.

Leave Richmond daily except Sunday 4:30 P. M. from Southern Railway 14th Street Station. It's the way to make the trip.

Pocahontas Monument.

Mr. Editor: As vice chairman of the committee for Baltimore, Md. of "Pocahontas Memorial Association" I am authorized to present the cause and take names for membership.

The birth of the American native the first permanent settlement of English speaking people on the Western Hemisphere, will be celebrated in 1907. It is thought eminently fitting that some memorial should be erected at this time to Pocahontas, the Indian Princess to whom the settlement owed its preservation from famine, and from the attacks of the savage foe.

Therefore a National Association has been formed with headquarters at Washington, D. C., for this purpose for none wish to be guilty of that ingratitude which Capt. Smith ssys, "is the deadly poison to all honest virtues." Will you enroll yourself as one of those who realize what Jamestown means in the history of our country, and appreciate what Pocahontas did for the country in saving that settlement from death, famine, and utter confusion? Are you not willing, even at some personal sacafice to aid with work, money and influence in placing this tribute to her memory. The memorial is to be in form a statue of Pocahontas, to cost $10,000 and be erected on Jamestown Island. If anyone wishes to join the Association, and hear further particulars please communicate with,

MRS. THOS. S. BOCOCK

Vice chairman of Pocahontas Memorial Association for Baltimore Maryland.

How to Cure a Cold.

The question of how to cure a cold without unnecessary loss of time is one in which we are all more or less interested, for the quicker a cold is gotten rid of the less the danger of pneumonia and other dangerous diseases. Mr. B. W. L. Hall, of Waverly, Va., has used Chamberlain's Cough Remedy for years and says: I firmly believe it to be absolutely the best preparation on the market for colds. I have reccomended it to my friends and they all agree with me.

For sale by J. R. Atwood, Appomattox; R J. Carter, Prospect; E. F. Glover Evergreen.

CASTORIA

For Infants and Children.

The Kind You Have Always Bought

Bears the Signature of Chas. H. Fletcher.

Mr. Taft knows from long observation, that insurgents in Ohio are less violent than in Cuba, but harder to pacify

A Guaranteed Cure for Piles.

Itching, blind, bleeding, protruding piles Druggists are authorized to refund money if PAZO OINTMENT fails to cure in 6 to 14 days. 50c.

OUR STORE WILL BE REMODELED

From cellar to roof.

We will close out our entire stock of high grade clothing and furnishings at a

BIG SACRIFICE

S. H. FRANKLIN,
923 Main Street.
Lynchburg, Va.

BUCKINGHAM

If you want to buy a NEW BUGGY, CARRIAGE, WAGON, PIANO or ORGAN, WATCH or Sewing Machine, you can save money by calling on me. Cash or easy terms.

Cooking Stoves and Ranges.

J. G. GILLIAM, Alcoma, Va.

ORINO Laxative Fruit Syrup

Pleasant to take

The new laxative. Does not gripe or nauseate. Cures stomach and liver troubles and chronic constipation by restoring the natural action of the stomach, liver and bowels.

Refuse substitutes. Price 50c.

L. E. Smith, Appomattox; W. B. Woodson, Concord; W. C. Nowlin, Spout Spring.

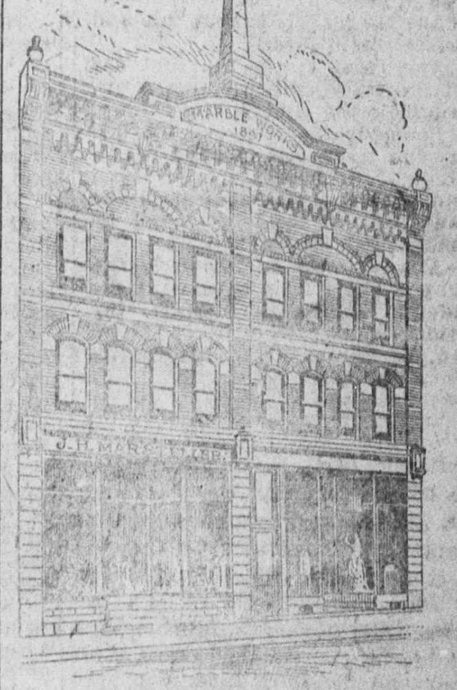

Same Firm, but NEW STORE, NEW STOCK

One of the Largest and Best Equipped Plants in the South for

Monuments, Tomb Stones, Iron Fencing, Mantels, Tile, Grates and Granolithic work

Address A. S. WOOLRIDGE, West Appomattox, Va.

Agents for Roanoke City Marble and Mantle Works.

5 DROPS

TRADE MARK

CURES RHEUMATISM LUMBAGO, SCIATICA NEURALGIA and KIDNEY TROUBLE

"5-DROPS" taken internally, rids the blood of the poisonous matter and acids which are the direct causes of these diseases. Applied externally it affords almost instant relief from pain, while a permanent cure is being effected by purifying the blood, dissolving the poisonous substance and removing it from the system.

DR. S. D. BLAND

Of Brewton, Ga., writes:

"I had been a sufferer for a number of years with Lumbago and Rheumatism in my arms and legs, and tried all the remedies that I could gather from medical works, and also consulted with a number of the best physicians, but found nothing that gave the relief obtained from "5-DROPS." I shall prescribe it in my practice for rheumatism and kindred diseases."

FREE

If you are suffering with Rheumatism, Neuralgia, Kidney Trouble or any kindred disease, write to us for a trial bottle of "5-DROPS," and test it yourself.

"5-DROPS" can be used any length of time without acquiring a "drug habit," as it is entirely free of opium, cocaine, alcohol, laudanum, and other similar ingredients.

Large Size Bottle, "5-DROPS" (300 Doses) $1.00. For Sale by Druggists.

SWANSON RHEUMATIC CURE COMPANY, Dept. 80. 160 Lake Street, Chicago

PATENTS

and TRADE-MARKS promptly obtained in all countries, or no fee. We obtain PATENTS THAT PAY, advertise them thoroughly, at our expense, and help you to success.

Send model, photo or sketch for FREE report on patentability. 20 years' practice. SURPASSING REFERENCES. For free Guide Book on Profitable Patents write to

503-505 Seventh Street, WASHINGTON, D. C.

D. SWIFT & Co.